

THE DOXOLOGY

TROMBONE

WORDS BY THOMAS KEN
MUSIC: GENEVAN PSALTER, 1551
ARRANGED BY TOMMY WALKER

♩ = 84

A

A CAPPELLA

3

3

3

RIT.

4

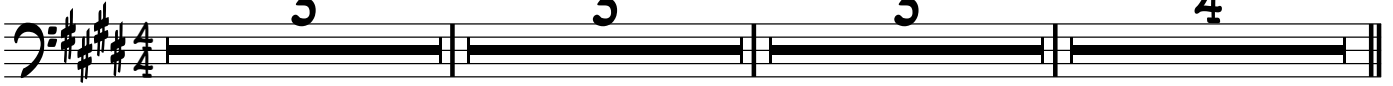

"PRAISE GOD FROM WHOM..."

"PRAISE HIM ALL..."

"PRAISE HIM ABOVE..."

"PRAISE FATHER..."

14

B

A TEMPO

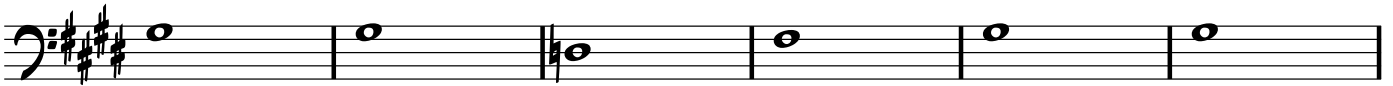

20

C

§

2

3

3

"PRAISE GOD FROM WHOM..."

"PRAISE HIM ALL..."

"PRAISE HIM ABOVE..."

31

3RD TIME TO CODA ⊕

"PRAISE FATHER..."

"...SON, AND HOLY GHOST."

37

1.

2.

43

D

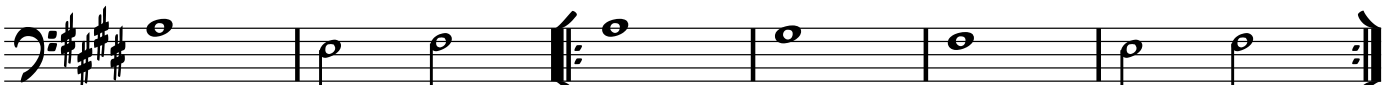

"PRAISE HIM..."

49

1.

2.

D.S. AL CODA §

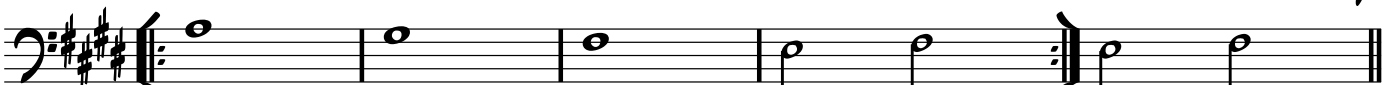

"PRAISE HIM..."

54

⊕ CODA

E

4

"PRAISE HIM..."

THE DOXOLOGY
TROMBONE

62

"PRAISE HIM..."

67

F

"PRAISE FATHER..."

"...SON, AND HOLY GHOST."