Trombone

3-15-2010

Sing To The King

Words and Music by Billy Foote and Charles Silvester Horne
Arranged by Ryan Shields and Ross Ward

♩ = 116

2nd Time Only

mf

A

"Sing to the King who..."
"For His returning..."

"Glory to Jesus..."
"We will be ready..."

12

"Life and salvation..."
"We'll join in singing..."

"Joy to the nations..."
"Satan is vanquished..."

21

B

"So come let us sing..." *f*

"...He is all we need."

28

"Lift up a heart..."

33

1.

2.

"Sing to the King." *mf*

mf

48

C

"For His returning..."

"We will be ready..."

"We'll join in singing..."

62

"Satan is vanquished..."

sfz

68

D

f

"So come let us sing..."

"...He is all we need."
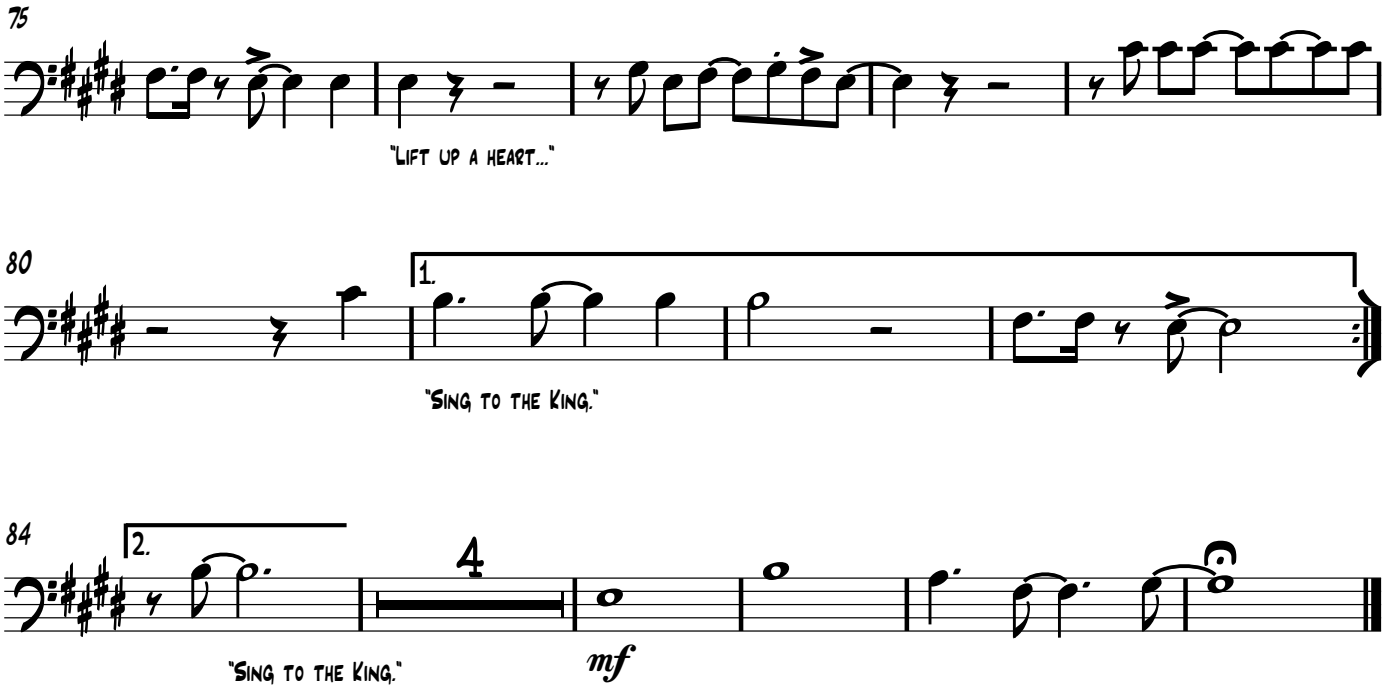
Sing To The King
Trombone