4-14-2009

Bass Guitar

Key of D

# My Jesus, I Love Thee

Lyrics by William R. Featherston

Music by Adoniram Judson Gordon
Arranged by Ross Ward

♩ = 84

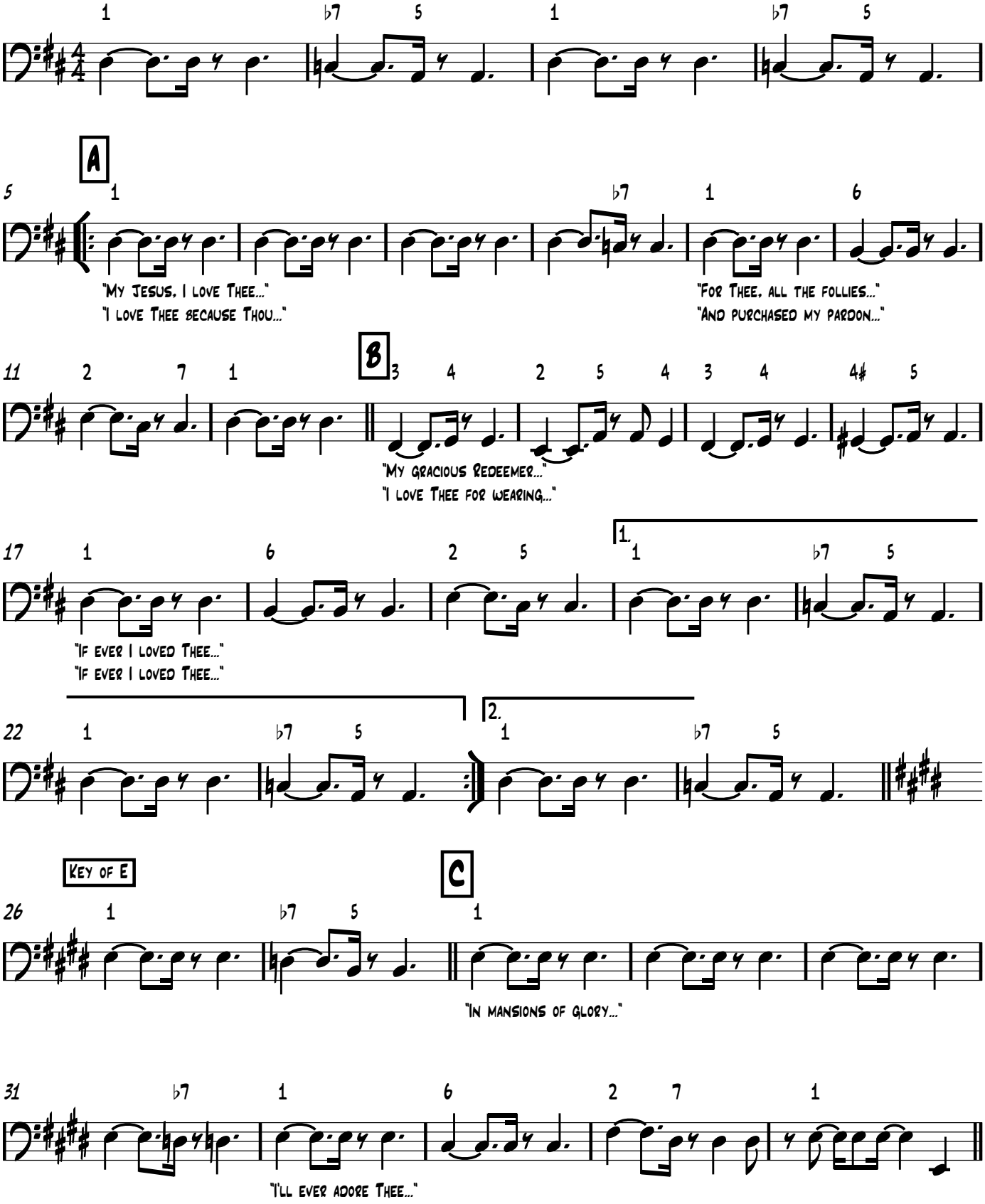
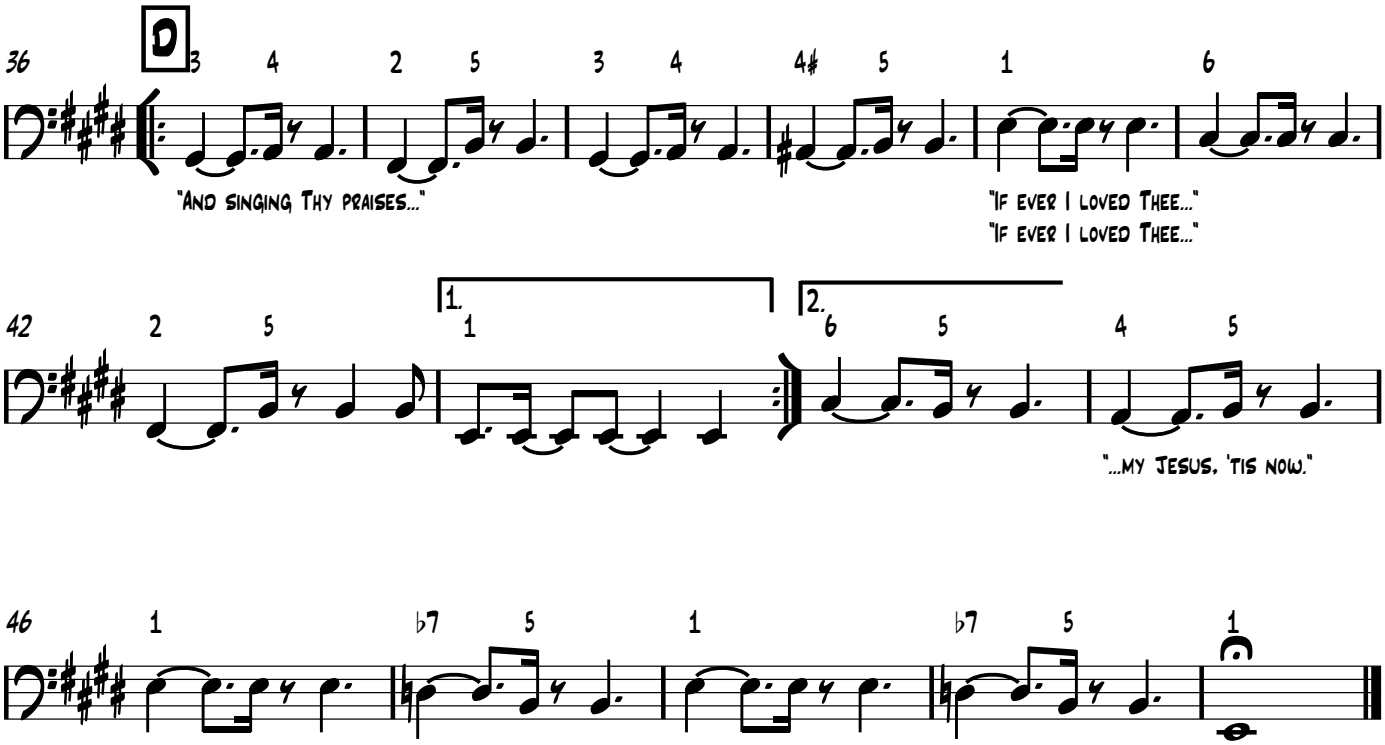
# My Jesus, I Love Thee
## Bass Guitar