1-28-2010

Trombone

Hosanna
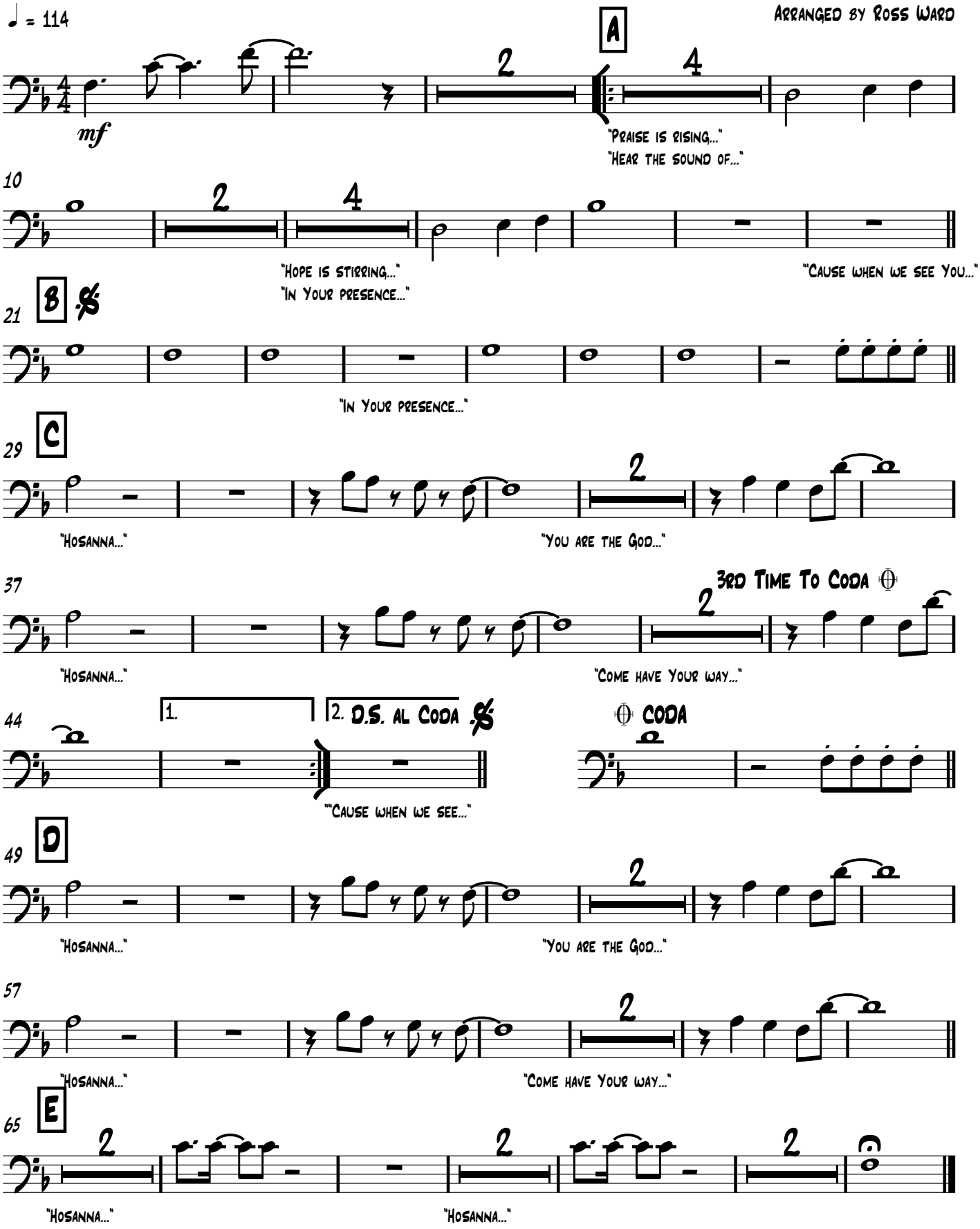
Words and Music by Paul Baloche and Brenton Brown
Arranged by Ross Ward