Acoustic Guitar

4-29-2009

Holy, Holy, Holy

Words by Reginald Heber

Music by John B. Dykes
Arranged by Ross Ward

♩ = 94

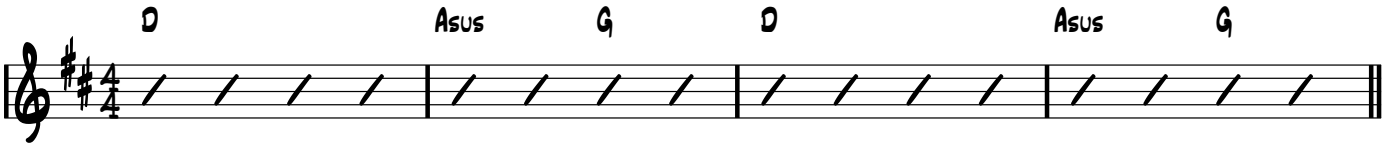

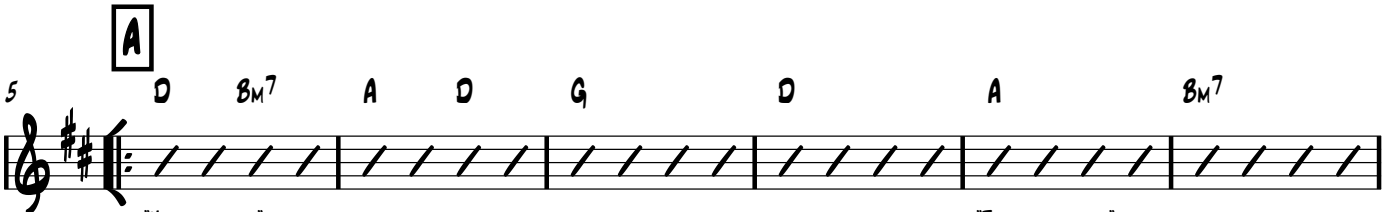

"Holy, holy..."
"Holy, holy..."
"Holy, holy..."
"Holy, holy..."

"Early in the..."
"Casting down their..."
"Tho' the eye of..."
"All Thy works shall..."

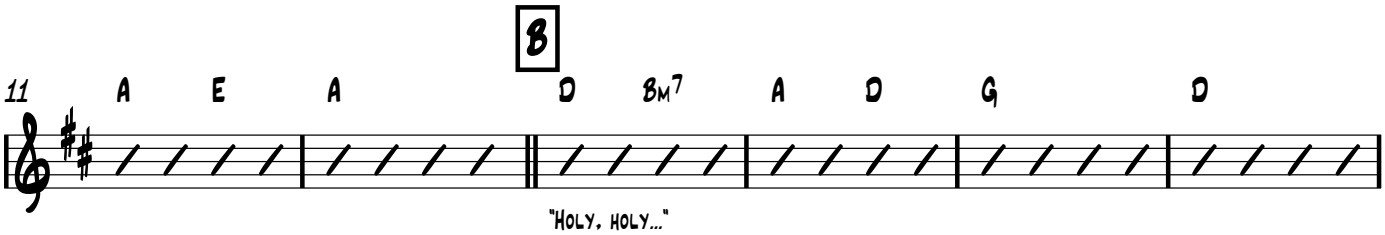

"Holy, holy..."
"Cherubim and..."
"Only Thou art..."
"Holy, holy..."

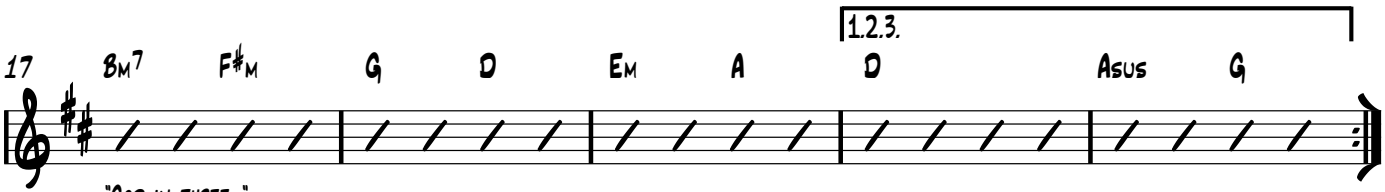
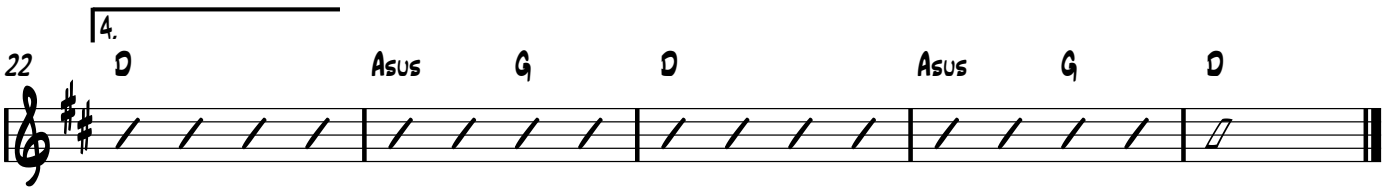
"God in three..."
"Who wert, and..."
"Perfect in..."
"God in three..."